

DRAFT PLAN ONLY

591  
DP 751743

- (A) EASEMENT TO DRAIN SEWAGE 5 WIDE (DP 1001586)
- (B) EASEMENT FOR ELECTRICITY PURPOSES 5 WIDE (DP 1083637)
- (C) EXISTING EASEMENT TO DRAIN WATER 2 AND 20 WIDE
- (H) EXISTING EASEMENT TO DRAIN SEWAGE 3 WIDE AND VARIABLE
- (J) EXISTING EASEMENT TO DRAIN WATER 3 WIDE
- (L) EXISTING RIGHT OF CARRIAGEWAY 6 WIDE AND VARIABLE
- (M) EASEMENT TO DRAIN SEWAGE 3 WIDE AND VARIABLE
- (N) EASEMENT TO DRAIN WATER 3 WIDE
- (O) RIGHT OF CARRIAGEWAY 6 WIDE AND VARIABLE

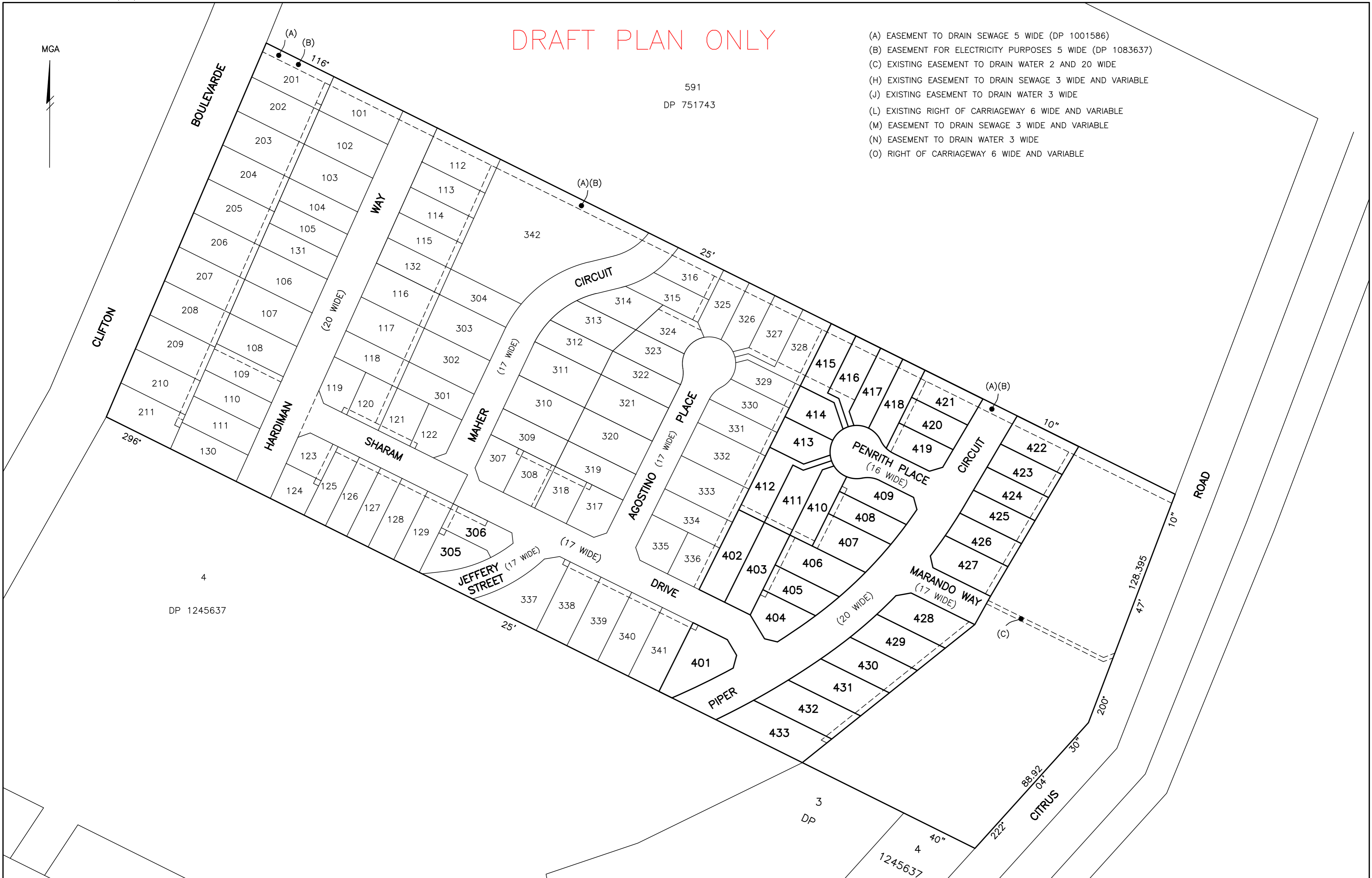

Surveyor : JOHN DAMIEN HARRISON  
 Date of Survey :  
 Surveyor's Ref : PN 13138

PLAN OF SUBDIVISION OF LOT 300  
 DP

LGA : GRIFFITH  
 Locality : GRIFFITH  
 Subdivision No :  
 Lengths are in metres. Reduction Ratio 1:1250

Registered

DP

DRAFT PLAN ONLY

MGA

- (A) EASEMENT TO DRAIN SEWAGE 5 WIDE (DP 1001586)
- (B) EASEMENT FOR ELECTRICITY PURPOSES 5 WIDE (DP 1083637)
- (C) EXISTING EASEMENT TO DRAIN WATER 2 AND 20 WIDE
- (H) EXISTING EASEMENT TO DRAIN SEWAGE 3 WIDE AND VARIABLE
- (J) EXISTING EASEMENT TO DRAIN WATER 3 WIDE
- (L) EXISTING RIGHT OF CARRIAGEWAY 6 WIDE AND VARIABLE
- (M) EASEMENT TO DRAIN SEWAGE 3 WIDE AND VARIABLE
- (N) EASEMENT TO DRAIN WATER 3 WIDE
- (O) RIGHT OF CARRIAGEWAY 6 WIDE AND VARIABLE

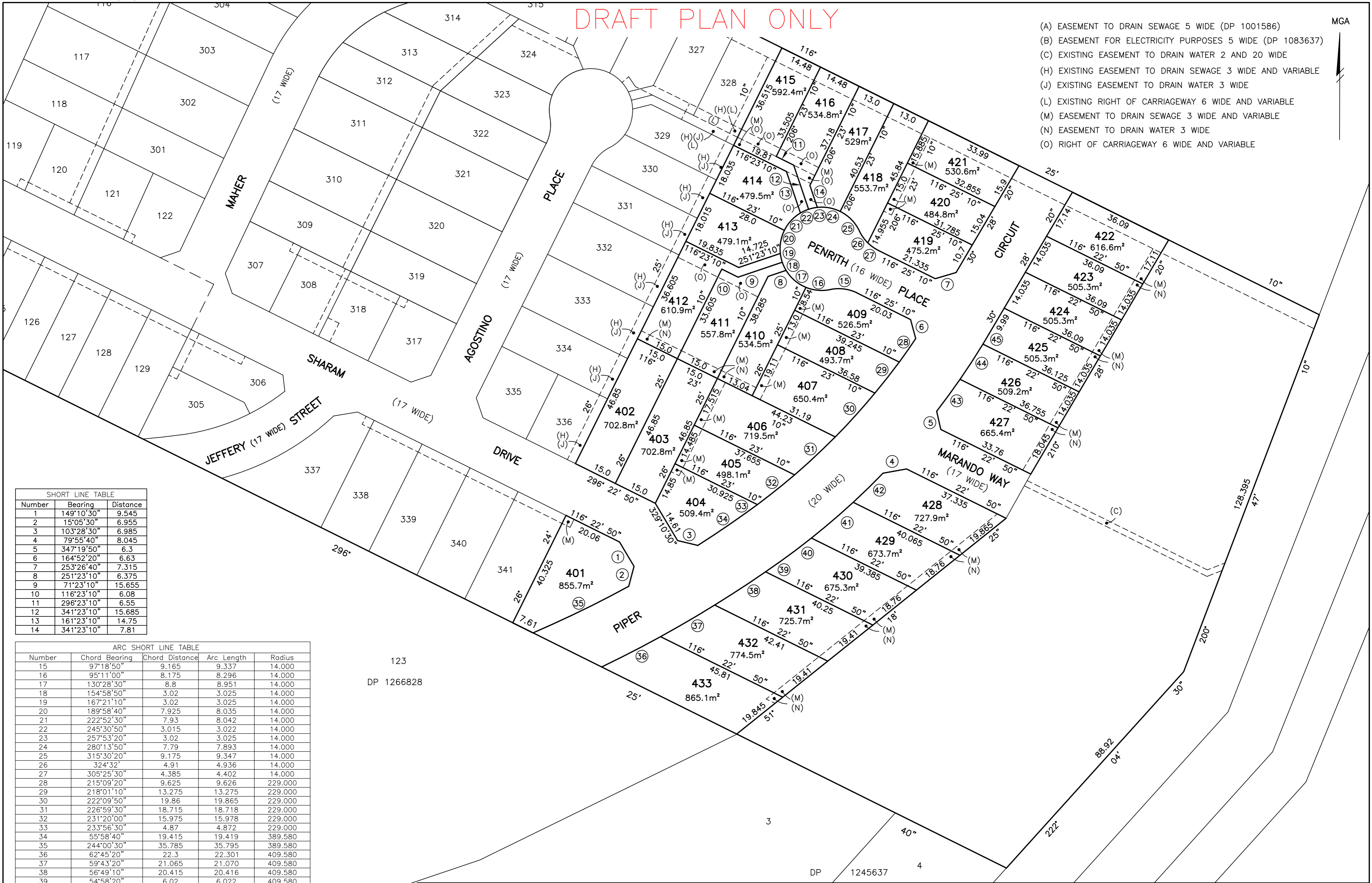

SHORT LINE TABLE		
Number	Bearing	Distance
1	149°10'30"	9.545
2	15°05'30"	6.955
3	103°28'30"	6.985
4	79°55'40"	8.045
5	347°19'50"	6.3
6	164°52'20"	6.63
7	253°26'40"	7.315
8	251°23'10"	6.375
9	71°23'10"	15.655
10	116°23'10"	6.08
11	296°23'10"	6.55
12	341°23'10"	15.685
13	161°23'10"	14.75
14	341°23'10"	7.81

ARC SHORT LINE TABLE				
Number	Chord Bearing	Chord Distance	Arc Length	Radius
15	97°18'50"	9.165	9.337	14.000
16	95°11'00"	8.175	8.296	14.000
17	130°28'30"	8.8	8.951	14.000
18	154°58'50"	3.02	3.025	14.000
19	167°21'10"	3.02	3.025	14.000
20	189°58'40"	7.925	8.035	14.000
21	222°52'30"	7.93	8.042	14.000
22	245°30'50"	3.015	3.022	14.000
23	257°53'20"	3.02	3.025	14.000
24	280°13'50"	7.79	7.893	14.000
25	315°30'20"	9.175	9.347	14.000
26	324°32'	4.91	4.936	14.000
27	305°25'30"	4.385	4.402	14.000
28	215°09'20"	9.625	9.626	229.000
29	218°01'10"	13.275	13.275	229.000
30	222°09'50"	19.86	19.865	229.000
31	226°59'30"	18.715	18.718	229.000
32	231°20'00"	15.975	15.978	229.000
33	233°56'30"	4.87	4.872	229.000
34	55°58'40"	19.415	19.419	389.580
35	244°00'30"	35.785	35.795	389.580
36	62°45'20"	22.3	22.301	409.580
37	59°43'20"	21.065	21.070	409.580
38	56°49'10"	20.415	20.416	409.580
39	54°58'20"	6.02	6.022	409.580
40	233°02'20"	13.12	13.122	249.000
41	229°24'10"	18.485	18.490	249.000
42	225°39'50"	14.02	14.022	249.000
43	36°10'40"	13.3	13.303	249.000
44	33°01'30"	14.095	14.097	249.000
45	30°56'10"	4.045	4.046	249.000

123  
DP 1266828

DP 1245637

Surveyor : JOHN DAMIEN HARRISON  
 Date of Survey :  
 Surveyor's Ref : PN 13138

PLAN OF SUBDIVISION OF LOT 300  
 DP

LGA : GRIFFITH  
 Locality : GRIFFITH  
 Subdivision No :  
 Lengths are in metres. Reduction Ratio 1:800

Registered

DP